

MICROFILMED

WEST RIDGE ROAD

ALLEN ROAD

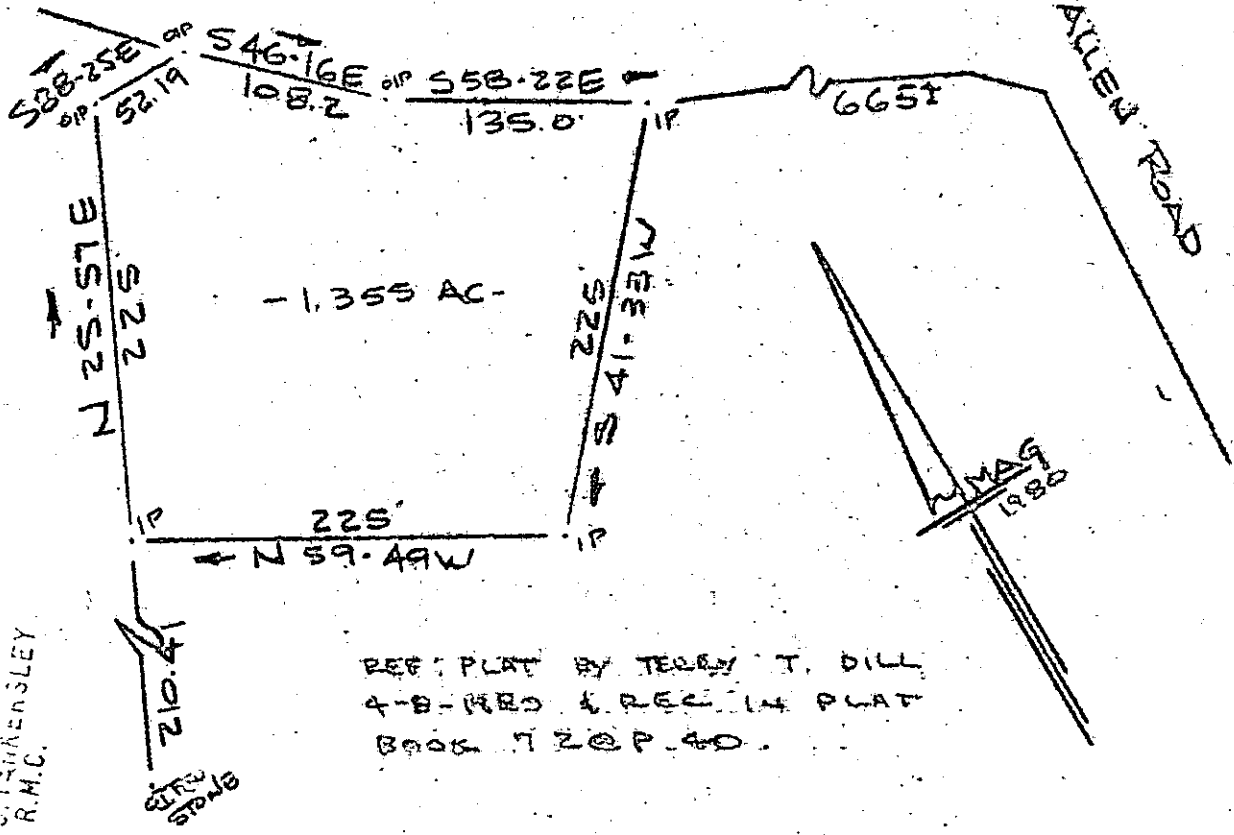

FILED
 GREENVILLE S.C. S.C.
 JUN 5 9 33 AM '84
 DONALD S. THOMPSON
 R.M.C.

REF: PLAT BY TERRY T. DILL
 4-B-180 & REC. IN PLAT
 BOOK 120 P. 40.

SURVEY FOR
RICHARD A. PACE
 NEAR GREENVILLE, S.C.
 SCALE 100' 26 APRIL 1984

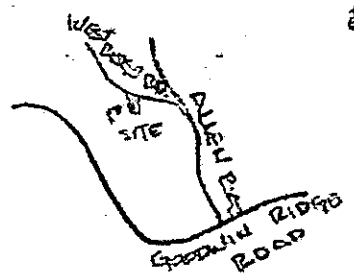
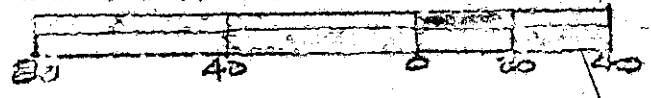

LOCATION MAP

10-R-64 38515

I Certify that the Ratio of Precision of the field work is $1/2500$ as shown. This was determined by D.M.D. Method of Calculations.

Recordable Plat

CAROLINA SURVEYING CO
 112 MANLY ST.
 GREENVILLE S.C.

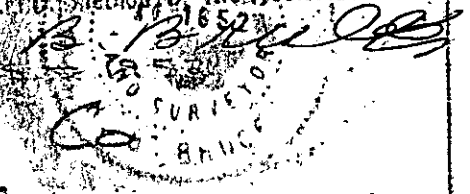

N/B

522.3-1-5.3